



ADDENDUM TO SOLICITATION/OFFER AND AWARD

1. ADDENDUM 2	2. EFFECTIVE DATE November 1, 2011	3. SOLICITATION NUMBER ITB 11-4	4. SOLICITATION DESCRIPTION Appleton Museum Glass Project
5. ISSUED BY: COLLEGE OF CENTRAL FLORIDA STEWART E. TRAUTMAN, JR., DIRECTOR OF PURCHASING 3001 SW COLLEGE ROAD FOUNDERS HALLS/BLDG. 1/ROOM 101 OCALA FLORIDA 34478-1388 TELEPHONE: (352) 873-5815 FAX: (352) 291-4423		6. MAIL TO: COMPANY NAME: COMPANY ADDRESS: TELEPHONE: FAX:	

7. TYPE OF ACTION REQUESTED

Check one:

- A. THE CHANGE ORDER IS ISSUED TO INCREASE/DECREASE FUNDING AMOUNT AS SET FORTH IN ITEM 8 BELOW:
- B. THE ABOVE NUMBERED SOLICITATION IS MODIFIED TO REFLECT THE ADMINISTRATIVE CHANGES SET FORTH IN ITEM 8 BELOW:
- C. OTHER (Set forth in Item 8 below)

IMPORTANT: CONTRACTOR IS NOT IS REQUIRED TO SIGN THIS DOCUMENT AND RETURN 1 ORIGINAL SIGNED COPY(IES) TO THE ISSUING OFFICE.

8. DESCRIPTION OF ADDENDUM:

- 1) The contractor is responsible for any damage to any area where the work traverses.
- 2) The attached technical items 01-07, provided by Johnson, Smith Architects, PA. are hereby included as part of this addendum.
- 3) The attached specification drawing numbered A100.2, provided by Johnson, Smith Architects, PA. is hereby included as a part of Attachment A.

9. AUTHORIZED SIGNATURES REQUIRED

NAME (PRINT)	TITLE	STEWART E. TRAUTMAN, JR.	DIRECTOR OF PURCHASING
_____ SIGNATURE	_____ DATE SIGNED	 SIGNATURE	11-1-11 DATE SIGNED

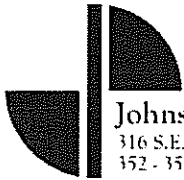

Johnson, Smith Architects, P.A.
 316 S.E. 8th Street, Ocala, Florida 34471
 352 - 351 - 1963 352 - 351 - 0552 (fax) www.jsa.com

**ADDENDUM
 31 OCTOBER 2011
 APPLETON MUSEUM GLASS PROJECT
 COLLEGE OF CENTRAL FLORIDA
 OCALA, FLORIDA
 BID # 11-4**

NOTICE TO BIDDERS

This Addendum shall be considered part of the Contract Documents for the above mentioned project as though it had been issued at the same time, and shall be incorporated integrally therewith.

Where provisions of the following supplementary data differ from those of the original Contract Documents, this Addendum shall govern and take precedence.

Bidders are hereby notified that they shall make any necessary adjustments in their estimates on account of this Addendum. It will be construed that each Bidder's Proposal is submitted with full knowledge of all modifications and supplemental data specified herein.

Item	Description	Reference
01	<p>Question: Going by the wind load charts attached, if you want to achieve the 43.9 P.S.F. design pressure, the glass will have to be ¾" thick.</p> <p>Answer: For the purposes of the bid, the glass shall be ½" thick, subject to final calculation.</p>	Clarification
02	<p>Question: We will also have to split the widths up to something less than 84" in width because of oven limitations. (see attachment)</p> <p>Answer: The Architect did not receive the attachment noted. It is permissible to subdivide the center bay into four panels, in lieu of three panels.</p>	Clarification
03	<p>Question: Are there any Structural concerns with the air gap between the travertine veneer and the existing concrete column in detail 1/A100.1?</p> <p>Answer: The intent of the detail is to install a door frame to the wall surface without removing the travertine cladding. The detail indicates "through-drilling" the travertine and embedding door frame expansion anchors into the existing concrete column. The installation will require skill and sensitivity to the condition of the travertine as the door frame is installed. Should difficulties occur during installation, alternate installation methods will be evaluated.</p>	Clarification
04	Question: Glass installation Note 18 - please provide a standard we can base	Clarification

Item	Description	Reference
	<p>this note off of.</p> <p>Answer: For the purposes of bidding, the quality of the new travertine wall and floor work shall at least match the quality of the existing work. This includes mitered corners, joint thicknesses, flatness, precision joinery, plumbness, squareness, and color match. The existing travertine work is weathered with many joints requiring repointing and finishing. The new work shall be superior in quality to the existing work – as it will be new – and constructed with the precision used during the original building’s construction.</p>	
05	<p>Question: The ceiling demolition shown on the plans isn’t going to allow us enough clearance to work. Please be advised that the work shown in section 5 will require a 36" wide opening and the work shown on section 7 will require at least 18" on each side from the edge of the concrete beam. Please let us know if these clearances are possible.</p> <p>Answer: Larger ceiling openings are permissible – however the bidder must include all necessary materials to replace any removed ceilings and provide a completed, usable end product. The new and existing ceiling work shall be separated by zinc beads and proper stucco plaster accessories.</p>	Clarification
06	<p>Question: According to local glass suppliers 1/2" tempered glass is only available up to 84" wide, the three center pieces exceed this width. The glass would need to be installed in four pieces or shipped from the west coast. Please inform us on how to proceed.</p> <p>Answer: It is permissible to subdivide the center bay into four panels, in lieu of three panels.</p>	Clarification
07	Two new glass openings shall be provided on the second floor per attached detail sheet A100.2	Drawings Sheet A100.2

END OF ADDENDUM

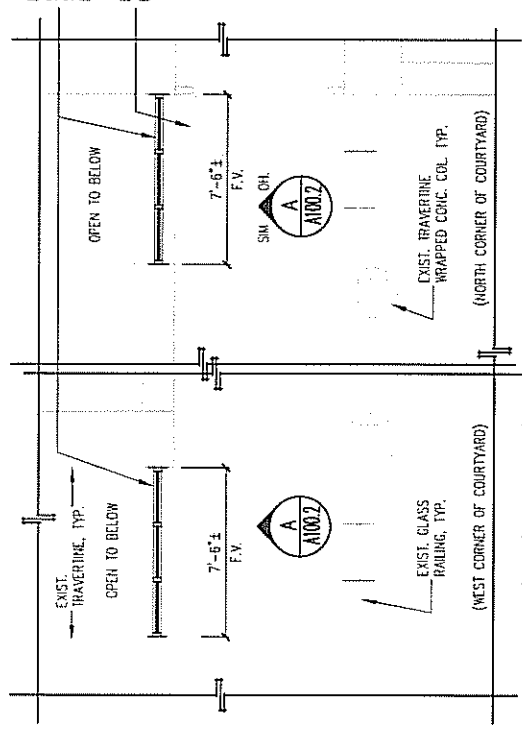

2nd Floor Plan
3/16" = 1'-0"

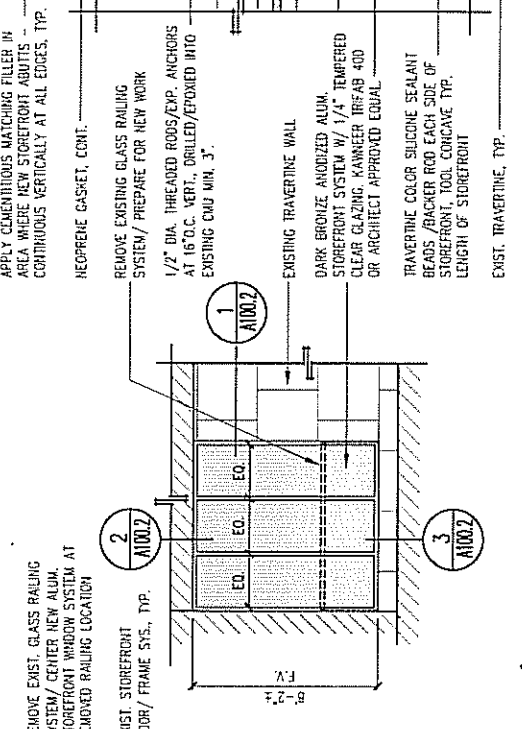

A Elevation
3/16" = 1'-0"

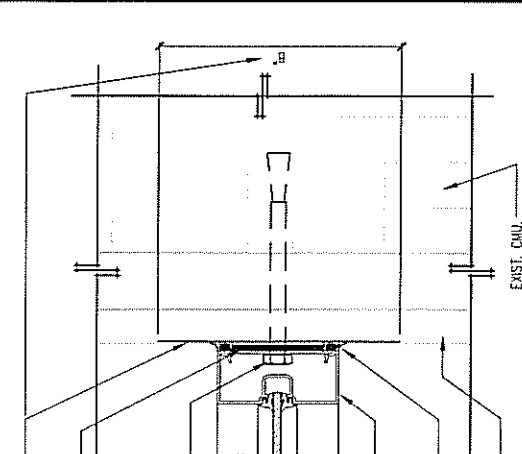

1 Detail - Jamb
A100.2 3" = 1'-0"

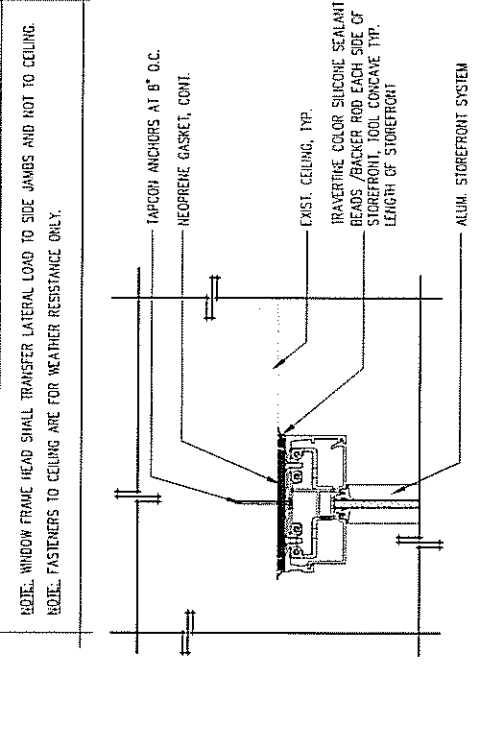

2 Detail - Head
A100.2 3" = 1'-0"

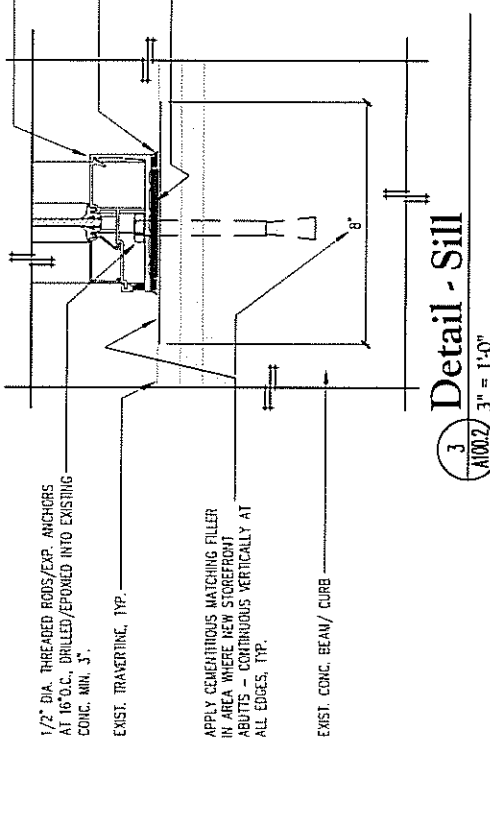

3 Detail - Sill
A100.2 3" = 1'-0"

General Notes:
1.) REFER TO SHEET A100 FOR TYPICAL GENERAL NOTES.

Johnson Smith Architects, P.A.
10515 W. BOCA DR., SUITE 100
BOCA RATON, FL 33433
TEL: 561-393-1983 FAX: 561-393-1984
WWW.JSA-FL.COM

THIS DRAWING IS THE PROPERTY OF JOHNSON SMITH ARCHITECTS, P.A. AND IS TO BE USED ONLY FOR THE PROJECT AND SITE SPECIFICALLY IDENTIFIED HEREON. IT IS NOT TO BE REPRODUCED, COPIED, OR TRANSMITTED IN ANY FORM OR BY ANY MEANS, ELECTRONIC OR MECHANICAL, INCLUDING PHOTOCOPYING, RECORDING, OR BY ANY INFORMATION STORAGE AND RETRIEVAL SYSTEM.

Project Name: **APPLETON GLASS RENOVATION for: COLLEGE OF CENTRAL FLORIDA Ocala, Florida**

Drawing No: **PLAN / DETAILS 2ND FLOOR WINDOW**

Revised	By	Date	AS NOTED
Checked	By	Date	10/18/10
Drawn	By	Date	10/18/10

Sheet No: **A100.2**

DATE: 10/18/10